THE FIELD MUSEUM LIBRARY
3 5711 00072 7306

From the Library of

CHARLES VALENTINE RILEY

Entomologist

1843–1895

Presented to

THE CHICAGO NATURAL HISTORY MUSEUM

by his widow

Emilie Conzelman Riley

Digitized by the Internet Archive
in 2017 with funding from
BHL-SIL-FEDLINK

https://archive.org/details/langrhopalocera1884_2

Rhopalocera Europæ.

THE

BUTTERFLIES OF EUROPE.

Rhopalocera Europæ

DESCRIPTA ET DELINEATA.

THE

BUTTERFLIES OF EUROPE

DESCRIBED AND FIGURED.

BY

HENRY C. LANG, M.D., F.L.S., &c.,

MEMBER OF THE ENTOMOLOGICAL SOCIETY OF LONDON.

ILLUSTRATED WITH MORE THAN EIGHT HUNDRED COLOURED FIGURES, DRAWN, MOSTLY FROM NATURE, UNDER THE DIRECTION OF THE AUTHOR.

VOLUME II.—PLATES.

132910

LONDON:

L. REEVE & CO., 5, HENRIETTA STREET, COVENT GARDEN.

1884.

"IN HIS, TAM PARVIS, QUAM INEXTRICABILIS PERFECTIO."

Plin. Nat. Hist., ix., 2.

CONTENTS OF PLATES.

I. Papilionidæ.

1. Papilio Podalirius.
2. *Var.* Feisthamelii.
3. P. Alexanor.
4. P. Machaon.

II. Papilionidæ.

1. Papilio Hospiton.
2. Thais Cerisyi.
3. *Var.* Caucasica.*
4. *Var.* Deyrollei.

III. Papilionidæ.

1. Thais Polyxena.
2. *Var.* Cassandra.
3. T. Rumina.
4. *Var.* Medesicaste.
5. *Var.* Honoratii.
6. Doritis Apollinus.

IV. Papilionidæ.

1. Parnassius Apollo.
2. P. Delius.
3. P. Nordmanni.
4. P. Mnemosyne.

V. Papilionidæ.

1. Papilio Podalirius, larva and pupa.
2. P. Alexanor, larva and pupa.
3. P. Machaon, larva and pupa.
4. P. Hospiton, larva.

4*a*. Thais Cassandra, larva and pupa.

5. T. Rumina, larva.
6. Parnassius Apollo, larva and pupa.
7. P. Mnemosyne, larva and pupa.

VI. Pieridæ.

1. Aporia Cratægi.
2. Pieris Brassicæ.
3. P. Krueperi.
4. P. Rapæ,
5. P. Ergane.

* These figures are written incorrectly; the numbers 3 and 4 should be transposed.

VII. Pieridæ.

1. Pieris Napi.
2. *Var.* ♀ Bryoniæ.
3. P. Callidice.
4. P. Daplidice.

VIII. Pieridæ.

1. Pieris Daplidice *var.* Bellidice.
2. P. Chloridice.
3. Euchloë Belemia.
4. *Var.* Glauce.
5. E. Belia.
6. *Var.* Ausonia.
7. *Var.* Simplonia.
8. E. Tagis.

IX. Pieridæ.

1. Euchloë Cardamines.
2. E. Gruneri.
3. E. Damone.
4. E. Euphenoides.

X. Pieridæ.

1. Euchloë Pyrothoë.
2. Zegris Eupheme.
3. Z. Menestho.
4. Leucophasia Sinapis.
5. *Var.* Diniensis.
6. L. Duponchelii.

XI. Pieridæ.

1. Colias Palæno.
2. *Var.* ♀ Werdandi.
3. C. Pelidne.
4. C. Nastes.

XII. Pieridæ.

1. Colias Werdandi.
2. C. Phicomone.
3. C. Hyale.
4. C. Erate.
5. *Var.* Pallida.

XIII. Pieridæ.
1. Colias Hecla.
2. C. Chrysotheme.
3. C. Thisoa.
4. C. Myrmidone.
5. *Var.* ♀ Alba.

XIV. Pieridæ.
1. Colias Edusa.
2. *Var.* ♀ Helice.
3. C. Heldreichi.
4. Gonepteryx Rhamni.
5. G. Cleopatra.

XV. Pieridæ.
1. Aporia Cratægi, larva and pupa.
2. Pieris Brassicæ, larva and pupa.
3. P. Rapæ, larva and pupa.
4. P. Napi, larva and pupa.
5. Euchloë Cardamines, larva & pupa.
6. E. Euphenoides, larva and pupa.

XVI. Pieridæ.
1. Leucophasia Sinapis, larva & pupa.
2. Colias Hyale, larva.
3. C. Edusa, larva and pupa.
4. Gonepteryx Rhamni, larva & pupa.
5. G. Cleopatra, larva and pupa.

XVII. Lycænidæ.
1. Thecla Betulæ.
2. T. Spini.
3. T. W-Album.
4. T. Ilicis.
5. T. Acaciæ.

XVIII. Lycænidæ.
1. Thecla Pruni.
2. T. Quercus.
3. T. Rubi.
4. Læosopis Roboris.
5. Thestor Ballus.
6. T. Nogellii.
7. T. Callimachus.

XIX. Lycænidæ.
1. Polyommatus Virgaureæ.
2. P. Ottomanus.
3. P. Thersamon.
4. P. Dispar.

XX. Lycænidæ.
1. Polyommatus Dispar *var.* Rutilus.
2. P. Thetis.
3. P. Ochimus.
4. P. Hippothoë.
5. *Var.* Eurybia.

XXI. Lycænidæ.
1. Polyommatus Alciphron.
2. P. Gordius.
3. P. Dorilis.
4. P. Phlæas.
5. *Var.* Eleus.
6. P. Helle.

XXII. Lycænidæ.
1. Polyommatus Phlæas *var.* Schmidtii.
2. Lycæna Bœtica.
3. L. Telicanus.
4. L. Balcanica.
5. L. Argiades.
6. L. Fischeri.
7. L. Trochilus.

XXIII. Lycænidæ.
1. Lycæna Ægon.
2. L. Argus.
3. L. Optilete.
4. L. Zephyrus.
5. *Var.* Hesperica.
6. L. Pylaon.
7. L. Bavius.

XXIV. Lycænidæ.
1. Lycæna Orion.
2. L. Baton.
3. L. Lysimnon.
4. L. Rhymnus.
5. L. Psylorita.
6. L. Pheretes.
7. L. Orbitulus.
8. *Var.* Aquilo.
9. L. Astrarche.
10. *Var.* Artaxerxes.

XXV. Lycænidæ.
1. Lycæna Anteros.
2. L. Eros.
3. *Var.* Eroides.
4. L. Icarus.
5. L. Icarinus.
6. L. Eumedon.

XXVI. Lycænidæ.
1. Lycæna Idas.
2. L. Amanda.
3. L. Escheri.
4. L. Bellargus.
5. *Var.* ♀ Ceronus.

6. L. Corydon.
7. *Var.* ♀ Syngrapha.
8. *Var.* Albicans.

XXVII. Lycænidæ.
1. Thecla Betulæ, larva and pupa.
2. T. Spini, larva and pupa.
3. T. Ilicis, larva and pupa.
4. T. Pruni, larva and pupa.
5. T. Quercus, larva and pupa.
6. T. Rubi, larva and pupa.

XXVIII. Lycænidæ.
1. Polyommatus Virgaureæ, larva and pupa.
2. P. Dispar *var.* Rutilus, larva and pupa.
3. P. Phlæas, larva and pupa.
4. P. Amphidamas (=Helle), larva and pupa.
5. Lycæna Bœtica, larva and pupa.

XXIX. Lycænidæ.
1. Lycæna Telicanus, larva and pupa.
2. L. Argus, larva and pupa.
3. L. Damon, larva and pupa.
4. L. Cyllarus, larva and pupa.
5. L. Melanops, larva and pupa.

XXX. Lycænidæ.
1. Lycæna Hylas.
2. *Var.* Nivescens.
3. L. Meleager.
4. L. Admetus.
5. L. Dolus.
6. L. Damon.
7. L. Donzelii.

XXXI. Lycænidæ.
1. Lycæna Argiolus.
2. L. Sebrus.
3. L. Minima.
4. *Var.* Lorquinii.
5. L. Semiargus.
6. L. Cœlestina.
7. L. Cyllarus.

XXXII. Lycænidæ.
1. Lycæna Melanops.
2. L. Iolas.
3. L. Alcon.
4. L. Euphemus.
5. L. Arion.
6. L. Arcas.

XXXIII. Erycinidæ—Libytheidæ.
1. Nemeobius Lucina, with larva and pupa.
2. Libythea Celtis, with larva and pupa.

XXXIV. Apaturidæ.
1. Charaxes Jasius.
2. Apatura Iris.
3. *Var.* Iole.

XXXV. Apaturidæ.
1. Apatura Ilia.
2. *Var.* Clytie.
3. *Var.* Metis.
4. *Var.* Bunea.

XXXVI. Apaturidæ.
1. Charaxes Jasius, larva and pupa.
2. Apatura Iris, larva and pupa.
3. A. Ilia, larva and pupa.

XXXVII. Nymphalidæ.
1. Limenitis Populi.
2. *Var.* ♂ Tremulæ.
3. L. Camilla.

XXXVIII. Nymphalidæ.
1. Limenitis Sibilla.
2. Neptis Lucilla.
3. N. Aceris.
4. Vanessa Levana.

XXXIX. Nymphalidæ.
1. Vanessa Levana *var.* Porima.
2. *Var.* Prorsa.
3. V. Egea.
4. V. C-Album.
5. V. Polychloros.

XL. Nymphalidæ.
1. Vanessa Xanthomelas.
2. V. Vau-Album.
3. V. Urticæ.
4. *Var.* Turcica.
5. *Var.* Ichnusa.

XLI. Nymphalidæ.
1. Vanessa Io.
2. *Var.* Antiopa.
3. *Var.* Atalanta.

XLII. Nymphalidæ.
1. Vanessa Callirrhoë (*var.* Vulcanica).
2. V. Cardui,

3. Melitæa Cynthia.
4. M. Iduna.

XLIII. Nymphalidæ.
1. Melitæa Maturna.
2. M. Aurinia.
3. *Var.* Merope.
4.**Var.* Provincialis.
5. *Var.* Desfontainii.
6. M. Bœtica.

XLIV. Nymphalidæ.
1. Melitæa Cinxia.
2. M. Arduinna.
3. M. Phœbe.
4. *Var.* Ætherea.
5. M. Trivia.
6.†M. Didyma.
7. *Var.* Neera.

XLV. Nymphalidæ.
1. Melitæa Dictynna.
2. M. Deione.
3. M. Athalia.
4. M. Aurelia.
5. M. Parthenie.
6. M. Asteria.

XLVI. Nymphalidæ.
1. Argynnis Aphirape.
2. *Var.* Ossianus.
3. A. Selenis.
4. A. Selene.
5. A. Euphrosyne.
6. *Var.* Fingal.

XLVII. Nymphalidæ.
1. Argynnis Pales.
2. *Var.* ♀ Napæa.
3. *Var.* Lapponica.
4. *Var.* Arsilache.
5. A. Chariclea.
6. A. Polaris.
7. A. Freija.

XLVIII. Nymphalidæ.
1. Argynnis Dia.
2. A. Amathusia.
3. A. Frigga.
4. A. Thore.
5. A. Daphne.
6. A. Ino.

XLIX. Nymphalidæ.
1. Argynnis Hecate.
2. A. Lathonia.
3. A. Eliza.
4. A. Alexandra.

L. Nymphalidæ.
1. Argynnis Aglaja, *L.*
2. A. Niobe.
3. *Var.* Eris.

LI. Nymphalidæ.
1. Argynnis Adippe.
2. *Var.* Cleodoxa.
3. *Var.* Chlorodippe.
4. A. Laodice.

LII. Nymphalidæ.
1. Argynnis Paphia.
2. *Var.* ♀ Valezina.
3. A. Pandora.

LIII. Nymphalidæ.
1. Limenitis Populi, larva and pupa.
2. L. Camilla, larva and pupa.
3. Vanessa Levana, larva and pupa.
4. V. Antiopa, larva and pupa.
5. Melitæa Cynthia, larva and pupa.
6. Argynnis Amathusia, larva & pupa.
7. A. Niobe, larva and pupa.

LIV. Danaidæ.
Danais Chrysippus, larva, pupa, and imago.

LV. Satyridæ.
1. Melanargia Galatæa.
2. *Var.* ♀ Leucomelas.
3. *Var.* Procida.
4. M. Lachesis.
5. M. Larissa *var.* Hertha.

LVI. Satyridæ.
1. Melanargia Larissa (typical form).
2. M. Iapygia.
3. M. Pherusa.

LVII. Satyridæ.
1. Melanargia Syllius.
2. M. Arge.
3. M. Ines.

LVIII. Satyridæ.
1. Erebia Epiphron.
2. *Var.* Cassiope.

* Transpose lettering of 4 and 5 at foot.
† Wrongly written 5.

3. E. Melampus.
4. E. Eriphyle.
5. E. Arete.
6. E. Mnestra.
7. E. Pharte.
8. E. Œme.

LIX. Satyridæ.
1. Erebia Manto.
2. E. Ceto.
3. E. Medusa.

LX. Satyridæ.
1. Erebia Stygne.
2. E. Nerine.
3. *Var.* Reichlini.
4. E. Evias.

LXI. Satyridæ.
1. Erebia Melas.
2. E. Glacialis.
3. *Var.* Alecto.
4. E. Scipio.
5. E. Epistygne.

LXII. Satyridæ.
1. Erebia Afra.
2. E. Lappona.
3. E. Tyndarus.
4. E. Gorge.
5. E. Goante.

LXIII. Satyridæ.
1. Erebia Pronoë.
2. *Var.* Pitho.
3. E. Neoridas.
4. E. Zapateri.
5. E. Æthiops.
6. E. Ligea.

LXIV. Satyridæ.
1. Erebia Euryale.
2. E. Embla.
3. E. Disa.
4. Œneis Jutta.
5. Œ. Norna.

LXV. Satyridæ.
1. Œneis Aëllo.
2. Œ. Tarpeia.
3. Œ. Bore.
4. Satyrus Alcyone.

LXVI. Satyridæ.
1. Satyrus Hermione.
2. S. Circe.
3. S. Briseis.

LXVII. Satyridæ.
1, Satyrus Anthe.
2. *Var.* Hanifa.
3. S. Autonoë.
4. S. Semele.
5. *Var.* Aristæus.

LXVIII. Satyridæ.
1. Satyrus Græca.
2. S. Amalthea.
3. S. Hippolyte.

LXIX. Satyridæ.
1. Satyrus Neomiris.
2. S. Arethusa.
3. *Var.* Dentata.
4. S. Statilinus.

LXX. Satyridæ.
1. Satyrus Statilinus *var.* Allionia.
2. *Var.* Fatua.
3. S. Fidia.
4. S. Dryas.
5. S. Cordula.

LXXI. Satyridæ.
1. Satyrus Actæa, *Esp.**
2. Pararge Roxelana.
3. P. Climene.
4. P. Hiera.
5. P. Megæra.
6. *Var.* Tigelius.

LXXII. Satyridæ.
1. Pararge Mæra.
2. P. Egeria.
3. *Var.* Egerides.
4. P. Achine.
5. Epinephele Nurag.

LXXIII. Satyridæ.
1. Epinephele Narica.
2. E. Lycaon.
3. E. Janira.
4. *Var.* Hispulla.

LXXIV. Satyridæ.
1. Epinephele Ida.
2. E. Tithonus.
3. E. Pasiphaë.
4. E. Hyperanthus.

* Wrongly written Cordula at foot.

5. *Ab.* Arete.
6. Cœnonympha Œdipus.

LXXV. Satyridæ.
1. Cœnonympha Hero.
2. C. Leander.
3. C. Iphis.
4. C. Arcania.
5. *Var.* Darwiniana.
6. C. Satyrion.
7. C. Corinna.
8. C. Amaryllis.
9. C. Thyrsis.

LXXVI. Satyridæ.
1. Melanargia Galatæa, larva and pupa.
2. Erebia Medusa, larva and pupa.
3. E. Ligea, larva.
4. Satyrus Circe, larva and pupa.
5. S. Dryas, larva.
6. Pararge Achine, larva.
7. Epinephele Lycaon, larva and pupa.
8. Cœnonympha Arcania, larva and pupa.
9. C. Iphis, larva and pupa.

LXXVII. Satyridæ.
1. Cœnonympha Dorus.
2. C. Tiphon.
3. *Var.* Philoxenus.
4. *Var.* Isis.
5. C. Pamphilus.
6. *Var.* Lyllus.
7. Triphysa Phryne.
Supplementary figure.
8. Argynnis Improba.

LXXVIII. Hesperidæ.
1. Spilothyrus Alceæ.
2. S. Altheæ.
3. S. Lavateræ.
4. Syrichthus Proto.
5. S. Tessellum.
6. S. Cribrellum.
7. S. Cynaræ.
8. S. Sidæ.
9. S. Carthami.

LXXIX. Hesperidæ.
1. Syrichtus Alveus.
2. *Var.* Cirsii.
3. *Var.* Carlinæ.
4. S. Serratulæ.
5. *Var.* Cæcus.
6. S. Cacaliæ.
7. S. Andromedæ.
8. S. Centaureæ.

LXXX. Hesperidæ.
1. Spilothyrus Alceæ, larva and pupa.
2. Syrichthus Malvæ, larva and pupa.
3. Nisoniades Tages, larva and pupa.
*4. Hesperia Linea (= Thaumas), larva and pupa.
5. Carterocephalus Palæmon, larva and pupa.

LXXXI. Hesperidæ.
1. Syrichthus Malvæ.
2. *Ab.* Taras.
3. S. Phlomidis.
4. S. Orbifer.
5. S. Sao.
6. *Var.* Therapne.
7. Nisoniades Tages.
8. N. Marloyi.
9. Hesperia Thaumas.
10. H. Lineola.
11. H. Actæon.

LXXXII. Hesperidæ.
1. Hesperia Sylvanus.
2. H. Comma.
3. H. Nostrodamus.
4. Cyclopides Morpheus.
5. Carterocephalus Palæmon.
6. C. Sylvius.
Supplementary figure.
7. Lycæna Lycidas, *Trapp.*

* Transpose lettering of 4 and 5 at foot.

ALPHABETICAL INDEX OF SPECIES AND VARIETIES FIGURED ON THE PLATES.

Acaciæ, Thec., xvii. 5
Aceris, Neptis, xxxviii. 3
Achine, Par., lxxii. 4, lxxvi. 6
Actæa, Sat., lxxi. 1
Actæon, Hesp., lxxxi. 11
Adippe, Arg., li. 1
Admetus, Lyc., xxx. 4
Ægon, Lyc., xxiii. 1
Aëllo Œneis, lxv. 1
Ætherea (Phœbe *var.*), lxiv. 4
Æthiops, Eub., lxiii. 5
Afra, Ereb., lxii. 1
Aglaja, Arg., l. 1
Alba (Myrmidone *var.*), xiii. 5
Albicans (Corydon *var.*), xxvi. 8
Alceæ, Spiloth., lxxviii. 1, lxxx.
Alciphron, Polyom., xxi. 1 [1
Alcon, Lyc., xxxii. 3
Alcyone, Sat., lxv. 4
Alecto (Glacialis *var.*), lxi. 3
Alexandra, Arg., xlix. 4
Alexanor, Papilio, i. 3, v. 2
Allionia (Statilinus *var.*), lxx. 1
Altheæ, Spiloth., lxxviii. 2
Alveus, Syr., lxxix. 1
Amalthea, Sat., lxviii. 2
Amanda, Lyc., xxvi. 2
Amaryllis, Cœn., lxxv. 8
Amathusia, Arg., xlviii. 2, liii.
Andromedæ, Syr., lxxix. 7 [6
Anteros, Lyc., xxv. 1
Anthe, Sat., lxvii. 1
Antiopa, Van., xli. 2, liii. 4
Aphirape, Arg., xlvi. 1
Apollo, Parn., iv. 1, v. 6
Apollinus, Dor., iii. 6
Aquilo (Orbitulus *var.*), xxiv. 8
Arcania, Cœn., lxxv. 4, lxxvi. 8
Arcas, Lyc., xxxii. 6
Arduinna, Mel., xliv. 2
Arete, Ereb., lviii. 5 [lxxiv. 5
Arete (Hyperanthus *ab.*),
Arethusa, Sat., lxix. 2
Arge, Melan., lvii. 2
Argiades, Lyc., xxii. 5
Argiolus, Lyc., xxxi. 1
Argus, Lyc., xxiii. 2, xxix. 2
Arion, Lyc., xxxii. 5
Aristæus (Semele *var.*), lxvii. 5
Arsilache (Pales *var.*), xlvii. 4
Artaxerxes (Astrarche *var.*),
Asteria, Mel., xlv. 6 [xxiv. 10
Astrarche, Lyc., xxiv. 9
Atalanta, Van., xli. 3
Athalia, Mel., xlv. 3
Aurelia, Mel., xlv. 4
Aurinia, Mel., xliii. 2
Ausonia (Belia *var.*), viii. 6
Autonoë, Sat., lxvii. 3
Bœtica, Lyc., xxii. 2, xxviii. 5
Bœtica, Mel., xliii. 6
Balcanica, Lyc., xxii. 4
Ballus, Thest., xviii. 5
Baton, Lyc., xxiv. 2
Bavius, Lyc., xxiii. 7
Belemia, Euchl., viii. 3
Belia, Euchl., viii. 5
Bellargus, Lyc., xxvi. 4
Bellidice (Daplidice *var.*), viii. 1
Betulæ, Thec., xvii. 1, xxvii. 1
Bore, Œneis, lxv. 3
Brassicæ, Pier., vi. 2, xv. 2
Briseis, Sat., lxvi. 3
Bryoniæ (Napi *var.*), vii. 2
Bunea (Ilia *var.*), xxxv. 4
Cacaliæ, Syr., lxxix. 6
Cæcus (Serratulæ *var.*), lxxix. 5
C-Album, Van., xxxix. 4
Callidice, Pier., vii. 3
Callimachus, Thest., xviii. 7
Callirrhoë, Van., xlii. 1
Camilla, Lim., xxxvii. 3, liii. 2
Cardamines, Euchl., ix. 1, xv. 5
Cardui, Van., xlii. 2
Carlinæ (Alveus *var.*), lxxix. 3
Carthami, Syr., lxxviii. 9 [v. 4*a*
Cassandra (Polyxena *v.*), iii. 2,
Cassiope (Epiphron *var.*), lviii. 2
Caucasica (Cerisyi *var.*), ii. 3
Celtis, Libythea, xxxiii. 2
Centaureæ, Syr., lxxix. 8
Cerisyi, Thais, ii. 2
Ceronus (Bellargus *v.*), xxvi. 5
Ceto, Ereb., lix. 2
Chariclea, Arg., xlvii. 5
Chlorodippe (Adippe *var.*), li. 3
Chlorodice, Pier., viii. 2
Chrysippus, Dan., lxiv. 1
Chrysotheme, Col., xiii. 2
Cinxia, Mel., xliv. 1
Circe, Sat., lxvi. 2, lxxvi. 4
Cirsii (Alveus *var.*), lxxix. 2
Cleodoxa (Adippe *var.*), li. 2
Cleopatra, Gon., xiv. 5, xvi. 5
Climene, Par., lxxi. 3
Clytie (Ilia *var.*), xxxv. 2
Cœlestina, Lyc., xxxi. 6
Comma, Hesp., lxxxii. 2
Cordula, Sat., lxx. 5
Corinna, Cœn., lxxv. 7
Corydon, Lyc., xxvi. 6
Cratægi, Apor., vi. 1, xv. 1
Cribrellum, Syr., lxxviii. 6
Cyllarus, Lyc., xxix. 4, xxxi. 7
Cynaræ, Syr., lxxviii. 7
Cynthia, Mel., xlii. 3, liii. 5
Damon, Lyc., xxix. 3, xxx. 6
Damone, Euchl., ix. 3
Daphne, Arg., xlviii. 5
Daplidice, Pier., vii. 4
Darwiniana (Arcania *v.*), lxxv. 5
Dentata (Arethusa *var.*), lxix. 3
Deione, Mel., xlv. 2
Delius, Parn., iv. 2
Dentata (Arethusa *var.*), lxix. 3
Desfontainii (Aurinia *v.*), xliii. 5
Deyrollei (Cerisyi *var.*), ii. 4
Dia, Arg., xlviii. 1
Dictynna Mel., xlv. 1
Didyma, Mel., xliv. 6
Diniensis (Sinapis *var.*), x. 5
Disa, Ereb., lxiv. 3
Dispar, Pol., xix. 4, xxviii. 2
Dolus, Lyc., xxx. 5
Donzelii, Lyc., xxx. 7
Dorilis, Pol., xxi. 3
Doras, Cœn., lxxvii. 1
Dryas, Sat., lxx. 4, lxxvi. 5
Duponchelii, Leucoph., x. 6
Edusa, Col., xiv. 1, xvi. 3
Egea, Van., xxxix. 3
Egeria, Par., lxxii. 2
Egerides (Egeria *var.*), lxxii. 3
Eleus (Phlæas *var.*), xxi. 5
Eliza, Arg., xlix. 3
Embla, Ereb., lxiv. 2
Epiphron, Ereb., lviii. 1
Epistygne, Ereb., lxi. 5
Erate, Col., xii. 4
Ergane, Pier., vi. 5
Eriphyle, Ereb., lviii. 4
Eris (Niobe *var.*), l. 3
Eroides (Eros *var.*), xxv. 3
Eros, Lyc., xxv. 2
Escheri, Lyc., xxvi. 3
Eumedon, Lyc., xxv. 6
Eupheme, Zegr., x. 2
Euphemus, Lyc., xxxii. 4
Euphenoides, Euchl., ix. 4, xv.
Euphrosyne, Arg., xlvi. 5 [6
Euryale, Ereb., lxiv. 1
Eurybia (Hippothoë *var.*), xx. 5
Evias, Ereb., lx. 4
Fatua (Statilinus *var.*), lxx. 2
Feisthamelii (Podalirius *var.*),
Fidia, Sat., lxx. 3 [i. 2
Fingal (Euphrosyne *v.*), xlvi. 6
Fischeri, Lyc., xxii. 6
Freija, Arg., xlvii. 7
Frigga, Arg., xlviii. 3
Galatea, Melan., lv. 1, lxxvi. 1
Glacialis, Ereb., lxi. 2
Glauce (Belemia *var.*), viii. 4
Goante, Ereb., lxii. 5

Gordius, Pol., xxi. 2
Gorge, Ereb., lxii. 4
Græca, Sat., lxviii. 1
Gruneri, Euchl., ix. 2
Hanifa (Anthe *var.*), lxvii. 2
Hecate, Arg., xlix. 1
Hecla, Col., xiii. 1
Heldreichi, Col. xiv. 3
Helice (Edusa *var.*), xiv. 2
Helle, Pol., xxi. 6, xxviii. 4
Hermione, Sat., lxvi. 1
Hero, Cœn., lxxv. 1
Hertha (Larissa *var.*), lv. 5
Hesperica (Zephyrus *v.*), xxiii. 5
Hiera, Par., lxxi. 4
Hippolyte, Sat., lxviii. 3
Hippothoë, Pol., xx. 4
Hispulla (Janira *var.*), lxxiii. 4
Honoratii (Rumina *var.*), iii. 5
Hospiton, Pap., ii. 1, v. 4
Hyale, Col., xii. 3, xvi. 2
Hylas, Lyc., xxx. 1
Hyperanthus, Epineph., lxxiv.
Iapygia, Melan., lvi. 2 [4
Icarinus, Lyc., xxv. 5
Icarus, Lyc., xxv. 4
Ichnusa (Urticæ *var.*), xl. 5
Ida, Epineph., lxxiv. 1
Idas, Lyc., xxvi. 1
Iduna, Mel., xlii. 4
Ilia, Apat., xxxv. 1, xxxvi. 3
Ilicis, Thec., xvii. 4, xxvii. 3
Improba, Arg., lxxvii. 8
Ines, Melan., lvii. 3
Ino, Arg., xlviii. 6
Io, Van., xli. 1
Iolas, Lyc., xxxii. 2
Iole (Iris *var.*), xxxiv. 3
Iphis, Cœn., lxxv. 3, lxxvi. 9
Isis (Tiphon *var.*), lxxvii. 4
Iris, Apat., xxxiv. 2, xxxvi. 2
Janira, Epineph., lxxiii. 3
Jasius, Char., xxxiv. 1, xxxvi. 1
Jutta, Œn., lxiv. 4
Krueperi, Pier., vi. 3
Lachesis, Melan., lv. 4
Laodice, Arg., li. 4
Lappona, Ereb., lxii. 2
Lapponica (Pales *var.*), xlvii. 3
Larissa, Melan., lvi. 1
Lathonia, Arg., xlix. 2
Lavateræ, Spil., lxxviii. 3
Leander, Cœn., lxxv. 2
Leucomelas (Galatea *var.*), lv. 2
Levana, Van., xxxviii. 4, liii. 3
Ligea, Ereb., lxiii. 6, lxxvi. 3
Linea, Hesp., lxxx. 4, lxxxi. 9
Lineola, Hesp., lxxxi. 10
Lorquinii (Minima *var.*), xxxi. 4
Lucilla, Nept., xxxviii. 2
Lucina, Nem., xxxiii. 1
Lycaon, Epin., lxxiii. 2, lxxvi. 7
Lycidas, Lyc., lxxxii. 7
Lyllus (Pamphilus *v.*), lxxvii. 6
Lysimnon, Lyc., xxiv. 3
Machaon, Pap., i. 4, v. 3
Mæra, Par., lxxii. 1
Malvæ, Syr., lxxx. 2, lxxxi. 1
Manto, Ereb., lix. 1
Marloyi, Nis., lxxxi. 8
Maturna, Mel., xliii. 1
Medesicaste (Rumina *v.*), iii. 4
Medusa, Ereb., lix. 3, lxxvi. 2
Megæra, Par., lxxi. 5
Melampus, Ereb., lviii. 3
Melanops, Lyc., xxix. 5, xxxii. 1
Melas, Ereb., lxi. 1
Meleager, Lyc., xxx. 3
Menestho, Zegr., x. 3
Merope (Aurinia *var.*), xliii. 3
Metis (Ilia *var.*), xxxv. 3
Minima, Lyc., xxxi. 3
Mnemosyne, Parn., iv. 4, v. 7
Mnestra, Ereb., lviii. 6
Morpheus, Cycl., lxxxii. 4
Myrmidone, Col., xiii. 4
Napi, Pier., vii. 1, xv. 4
Napæa (Pales *var.*), xlvii. 2
Narica, Epineph., lxxiii. 1
Nastes, Col., xi. 4
Neera (Trivia *var.*), xliv. 7
Neomiris, Sat., lxix. 1
Neoridas, Ereb., lxiii. 3
Nerine, Ereb., lx. 2
Niobe, Arg., l. 2, liii. 7
Nivescens (Hylas *var.*), xxx. 2
Nogellii, Thest., xviii. 6
Nordmanni, Parn., iv. 3
Norna, Œneis, lxiv. 5
Nostrodamus, Hesp., lxxxii. 3
Nurag, Epineph., lxxii. 5
Ochimus, Pol., xx. 3
Œdipus, Cœn., lxxiv. 6
Œme, Ereb., lviii. 8
Optilete, Lyc., xxiii. 3
Orbifer, Syr., lxxxi. 4
Orbitulus, Lyc., xxiv. 7
Orion, Lyc., xxiv. 1
Ossianus (Aphirape *v.*), xlvi. 2
Ottomanus, Pol., xix. 2
Palæmon, Carter., lxxx. 5,
Palæno, Col., xi. 1 [lxxxii. 5
Pales, Arg., xlvii. 1
Pallida (Erate *var.*), xii. 5
Pamphilus, Cœn., lxxvii. 5
Pandora, Arg., lii. 3
Paphia, Arg., lii. 1
Parthenie, Mel., xlv. 5
Pasiphaë, Epineph , lxxiv. 3
Pelidne, Col., xi. 3
Pharte, Ereb., lviii. 7
Pheretes, Lyc., xxiv. 6
Pherusa, Melan., lvi. 3
Phicomone, Col., xii. 2
Philoxenus (Tiphon *v.*), lxxvii. 3
Phlæas, Pol., xxi. 4, xxviii. 3
Phlomidis, Syr., lxxxi. 3
Phœbe, Mel., xliv. 3
Phryne, Tryph., lxxvii. 7
Pitho (Pronoë *var.*), lxiii. 2
Podalirius, Pap., i. 1, v. 1
Polaris, Arg., xlvii. 6
Polychloros, Van., xxxix. 5
Polyxena, Thais, iii. 1
Populi, Lim., xxxvii. 1, liii. 1
Porima (Levana *var.*), xxxix. 1
Procida (Galatæa *var.*), lv. 3
Pronoë, Ereb., lxiii. 1
Prorsa (Levana *var.*), xxxix. 2
Proto, Syr., lxxviii. 4
Provincialis (Aurinia *v.*), xliii. 4
Pruni, Thec., xviii. 1, xxvii. 4
Psylorita, Lyc., xxiv. 5
Pylaon, Lyc., xviii. 6
Pyrothoë, Euchl., x. 1
Quercus, Thec., xviii. 2, xxvii. 5
Rapæ, Pier., vi. 4, xv. 3
Reichlini (Nerine *var.*), lx. 3
Rhamni, Gonept., xiv. 4, xvi. 4
Rhymnus, Lyc., xxiv. 4
Roboris, Læosop., xviii. 4
Roxelana, Pararge, lxxi. 2
Rubi, Thec., xviii. 3, xxvii. 6
Rumina, Thais, iii. 3, v. 5
Rutilus (Dispar *var.*), xx. 1
Sao, Syr., lxxxi. 5
Satyrion, Cœn., lxxv. 6
Schmidtii (Phlæas *var.*), xxii. 1
Scipio, Ereb., lxi. 4
Sebrus, Lyc., xxxi. 2
Selene, Arg., xlvi. 4
Selenis, Arg., xlvi. 3
Semele, Sat., lxvii. 4
Semiargus, Lyc., xxxi. 5
Serratulæ, Syr., lxxix. 4
Sibilla, Lim., xxxviii. 1
Sidæ, Syr., lxxviii. 8
Simplonia (Belia *var.*), viii. 7
Sinapis, Leucoph., x. 4, xvi. 1
Spini, Thec., xvii. 2, xxvii. 2
Statilinus, Sat., lxix. 4
Stygne, Ereb., lx. 1
Syllius, Melan., lvii. 1
Sylvanus, Hesp., lxxxii. 1
Sylvius, Cart., lxxxii. 6
Syngrapha (Corydon *v.*), xxvi. 7
Tagis, Nis., lxxx. 3, lxxxi. 7
Tagis, Euchl., viii. 8
Taras (Malvæ *ab.*), lxxxi. 2
Tarpeia, Œneis, lxv. 2
Telicanus, Lyc., xxii. 3, xxix. 1
Tessellum, Syr., lxxviii. 5
Therapne (Sao *var.*), lxxxi. 6
Thersamon, Pol., xix. 3
Thetis, Pol., xx. 2
Thisoa, Col., xiii. 3
Thore, Arg., xlviii. 4
Thyrsis, Cœn., lxxv. 9
Tigelius (Megæra *var.*) lxxi. 6
Tiphon, Cœn., lxxvii. 2
Tithonus, Epin., lxxiv. 2
Tremulæ (Populi *v.*), xxxvii. 2
Trivia, Mel., xliv. 5
Trochilus, Lyc., xxii. 7
Turcica (Urticæ *var.*), xl. 4
Tyndarus, Ereb., lxii. 3
Urticæ, Van., xl. 3
Vau-Album, Van., xl. 2
Valezina (Paphia *var.*), lii. 2
Virgaureæ, Pol., xix. 1, xxviii. 1
Vulcanica (Callirhoë *v.*), xlii. 1
W-Album, Thecl., xvii. 3
Werdandi, Col., xii. 1
Werdandi (Palæno *var.*), xi. 2
Xanthomelas, Van., xl. 1
Zapateri, Ereb., lxiii. 4
Zephyrus, Lyc., xxiii. 4

1. Papilio Podalirius, L. 2. Var. Feisthamelii, Dup.
3. P. Alexanor, Esp. 4. P. Machaon, L.

H. C. Lang direxit
Horace Knight chr. lith. ad nat.

West Newman & Cº imp.

1. Papilio Hospiton, Géné. 2. Thais Cerisyi, B.
3. Var. Caucasica, Ld. 4. Var. Deyrollei, Oberth.

H.C. Lang del.
Horace Knight chr.lith. ad nat.
West Newman & Co. imp.

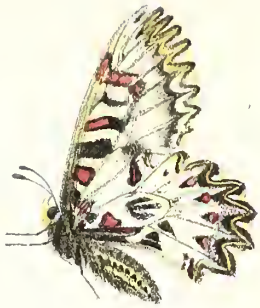

1. Thais Polyxena, Schiff: 2. Var Cassandra, Mn.
3. T. Rumina, L. 4. Var. Medesicaste, Illig.
5. Var. Honoratii, B. 6. Doritis Apollinus, Hbst.

H. C. Lang direxit
Horace Knight chr. lith. ad nat.

West Newman & Co. imp.

1, Parnassius Apollo, L. 2, P. Delius, Esp.
3, P. Nordmanni, N. 4, P. Mnemosyne, L.

H.C. Lang delt.
Horace Knight chr. lith.
West Newman & Co. imp.

1. Papilio Podalirius. 2. P. Alexanor. 3. P. Machaon. 4. P. Hospiton.
4ª. Thais Cassandra. 5. T. Rumina. 6. Parnassius Apollo. 7. P. Mnemosyne.

After Hubner H.C Lang direx.ᵗ
Horace Knight chrom. lith.

L. Reeve & Cº London.

West Newman & Cº imp.ʳ

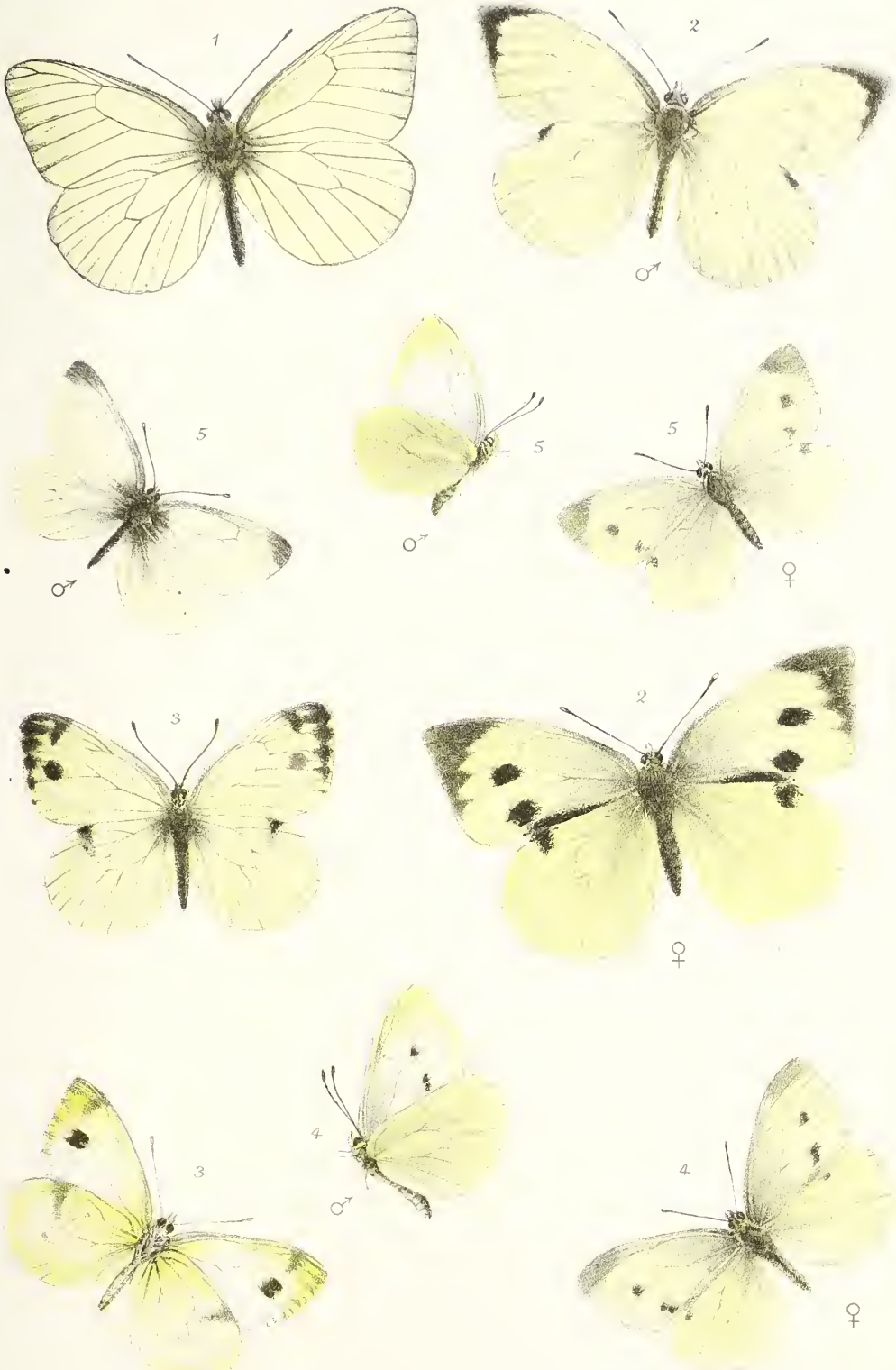

1 Aporia Crataegi, L. 2. Pieris Brassicæ, L.
3. P. Krueperi, Stg. 4. P. Rapæ, L. 5 P. Ergane, H.G.

H.C Lang direx.
H.Knight chr. lith. ad nat.
L. Reeve & Cº London
West, Newman & Cº imp.

1. Pieris Napi, L. 2. Var. ♀ Bryoniæ, O.
3. P. Callidice, Esp 4. P. Daplidice. L

H.C. Lang direxit
H. Knight chr. lith. ad nat.

L. Reeve & Cº London.

West Newman & Cº imp

1. Pieris Daplidice, var. Bellidice, O. 2. P. Chloridice, Hb.
3. Euchloë Belemia, Esp. 4. Var. Glauce, Frr. 5 E. Belia, Cr.
6. Var. Ausonia, Hb. 7. Var. Simplonia, Frr. 8. E. Tagis, Hb

H. C. Lang direx.
H. Knight chr lith ad nat
L. Reeve & Cº London.
West Newman & Cº imp.

1. Euchloë Cardamines, L. 2. E. Gruneri, H.S.
3. E. Damone, Feisth. 4. E. Euphenoides, Stg.

H.C. Lang dirext
H. Knight chr lith ad nat
L. Reeve & Co London
West Newman & Co imp

1. Euchlöe Pyrothöe, Ev.
2. Zegris Eupheme, Esp.
3. Zegris Menestho, Mén.
4. Leucophasia Sinapis, L.
5. Var. Diniensis, B
6. L. Duponcheli, Stgr.

H.C. Lang direxit
H Knight chr. lith. ad nat.

West Newman & Co. imp.

L. Reeve & Co. London.

1. Colias Palæno, L. *2. Var.♀ Werdandi, H. S.*
3. C. Pelidne, B. *4. C. Nastes, B.*

H.C. Lang dirext
H. Knight chr. lith. ad nat.

West, Newman & Cº imp.

L. Reeve & Cº London.

1. Colias Werdandi Zet. 2. C. Phicomone, Esp.
3. C. Hyale, L. 4. C. Erate Esp. 5. Var. ♀ Pallida Stgr.

H. C. Lang direxit
H. Knight chr. lith. ad nat

West, Newman & Co imp

L. Reeve & Co London.

1. Colias Hecla, Lef. 2. C. Chrysotheme, Esp.
3. C. Thisoa, Men. 4. C. Myrmidone, Esp. 5. Var. ♀ Alba, Styr.

H. C. Lang direxit.
H. Fright chr. lith. ad nat.
L. Reeve & Cº. London.
West, Newman & Cº. imp.

1. Colias Edusa, F. 2. Var. ♀ Helice, Hüb. 3. C. Heldreichi, Stgr.
4. Gonepteryx Rhamni, L. 5. G. Cleopatra, L.

H.C. Lang direxit
H. Knight del. lith. ad nat.

L. Reeve & Cº London.

West, Newman & Cº imp.

1. Aporia Crataegi. 2. Pieris Brassicæ. 3. P. Rapæ.
4. P. Napi. 5. Euchloë Cardamines. 6. E. Euphenoides.

After Hübner. H. C. Lang direx.
Horace Knight chrom. lith.

L. Reeve & Co. London.

West, Newman & Co. imp.

1. Leucophasia Sinapis. 2. Colias Hyale. 3. C. Edusa.
4. Gonepteryx Rhamni. 5. G. Cleopatra.

After Hübner. H C. Lang dirext
Horace Knight chrom. lith.
West Newman & Cº imp
L. Reeve & Cº London.

1. Thecla Betulæ L. 2. T. Spini Schiff. 3. T. W-album, Knoch.
4. T. Ilicis, Esp. 5 T. Acaciæ, F.

H.C. Lang direxit
H. Knight chr. lith. ad nat.
L. Reeve & Cº London.
West, Newman & Cº Lith.

1. Thecla Pruni, L. 2. T. Quercûs, L. 3. T. Rubi, L. 4. Læosopis Roboris.
5. Thestor Ballus, F. 6. T. Nogelii, H-S. 7. T. Callimachus, Ev.

H. C. Lang direxit
H. Knight del. lith. ad nat.
L. Reeve & Cº London.
West Newman & Cº imp.

1. *Polyommatus Virgaureæ, L.* 2. *P. Ottomanus, Lef.*
3. *P. Thersamon, Esp.* 4. *P. Dispar, Haw.*

H. C. Lang direxit
H. Knight chr. lith. ad nat

L. Reeve & Co. London.

West Newman & Co. imp.

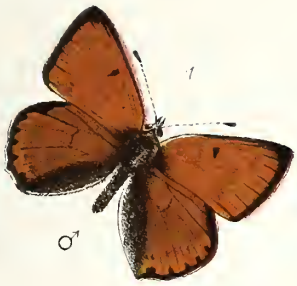

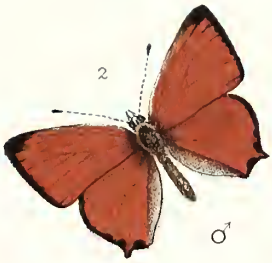

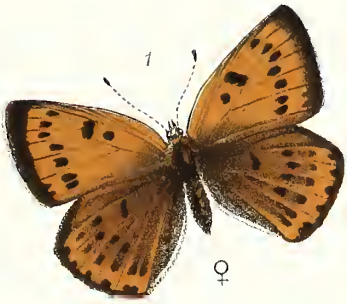

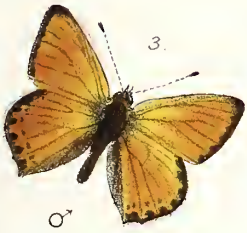

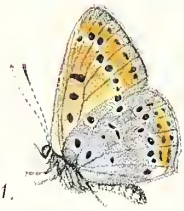

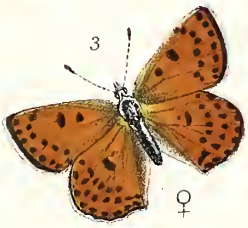

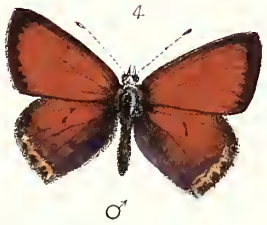

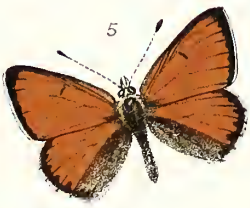

1. Polyommatus Dispar, Var. Rutilus, Wernb. 2. P. Thetis, Klug.
3. P. Ochimus, H.S. 4. P. Hippothöe. Lin. 5. Var. Eurybia - O.

H.C. Lang direxit.
H. Knight del. lith. ad. nat.

West Newman & Co. imp.

L. Reeve & Co. London.

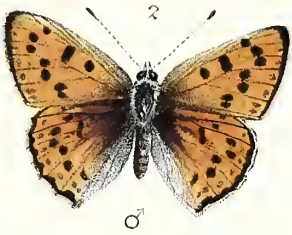

1. *Polyommatus. Alciphron, Rott.* 2. *P. Gordius, Sulz* 3. *P. Dorilis, Hufn.*
4. *P. Phlæas, Linn.* 5. *Var. Eleus, F.* 6. *P. Helle. W.V.*

H. C. Lang direx.
H. Knight del. lith. ad nat.

West, Newman & C° imp.

L. Reeve & C° London.

1

2

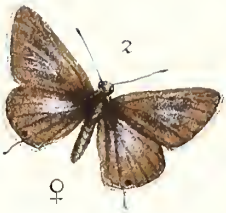
2 ♀

2 ♂

4

3.

4 ♂

3

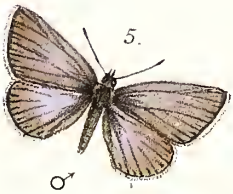
5. ♂

4 ♀

5 ♀

6

5.

6

7

7.

1. Polyommatus Phlæas, var. Schmidtii, Gerh. 2. Lycæna Bœtica, L.
3. L. Telicanus, Lang. 4. L. Balcanica, Frr. 5. Argiades, Pall.
6. L. Fischeri, Ev. 7. L. Trochilus, Frr.

H.C. Lang del.et
Horace Knight chromo lith. et nat.
L. Reeve & Co. London.
West, Newman & Co. imp.

1. Lycæna Ægon, s.v. 2. L. Argus, L. 3. L. Optilete, Kn. 4. L. Zephyrus, Friv.
5. Var. Hesperica, Rbr. 6. L. Pylaon, Fisch. 7. L. Bavius, Ev.

H.C. Lang direx.
Horace Knight chrom. lith. ad nat.
L. Reeve & Co. London.
West Newman & Co. imp.

1. L. Orion, Pall. 2. L. Baton, Berg. 3. L. Lysimon, Hb. 4. L. Rhymnus, Ev.
5 L. Psylorita, Frr. 6. L. Pheretes. Hb. 7. L. Orbitulus, Prun. 8. var. Aquilo, B.
9. L. Astrarche, Bgs. 10. Var. Artaxerxes, Fab.

H.C. Lang dirext
Horace Knight chrom. lith. ad nat.
L. Reeve & Cº London.
West, Newman & Cº imp.

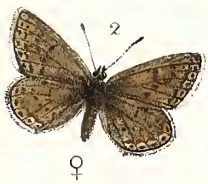

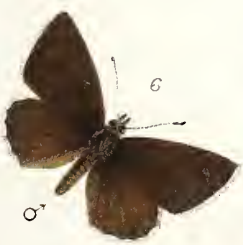

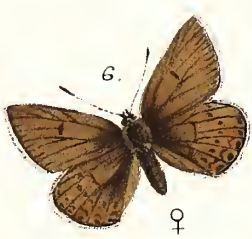

1. L. Anteros, Frr. 2. L. Eros, O. 3. Var. Eroides, Friv.
4. L. Icarus, Rott. 5. Var: Icarinus, Scriba. 6. L. Eumedon Esp.

H.C. Lang direxit
Horace Knight chrom. lith. ad nat.
L. Reeve & Co. London.
West Newman & Co. imp.

1. Lycæna. Idas, Rbr. 2. L. Amanda, Schn. 3. L. Escheri, Hüb.
4. L. Bellargus, Rott. 5. Var. ♀ Ceronus, Esp. 6. L. Corydon, Poda.
7. Var. ♀ Syngrapha, Kef. 8. Var. Albicans, H. S.

H.C. Lang, direxit
H. Knight chr. lith. ad. nat

West Newman & Cº imp.

L. Reeve & Cº London.

1. Thecla Betulæ. 2. T. Spini. 3. T. Ilicis.
4. T. Pruni. 5. T. Quercûs. 6. T. Rubi.

After Hubner H.C. Lang direxit
ice Knight chrom. lith.

L. Reeve & Co London.

West Newman & Co imp.

1. Polyommatus Virgaureæ. 2. P. Dispar v. Rutilus.
3. P. Phlæas. 4. P. Amphidamas.
5. Lycæna Boetica.

J.C. Lang direxit after Hübner & Millière
Horace Knight chromo lith.

L. Reeve & Co. London

West Newman & Co. imp.

1. *Lycæna Telicanus.* 2. *L. Argus.* 3 *L. Damon.*
4. *L. Cyllarus.* 5. *L. Melanops.*

H C Lang direxᵗ after Hübner & Millière
Horace Knight chromo Lith.

L. Reeve & Cº London.

West Newman & Cº imp.

1. Lycæna Hylas, Esp. 2. Var. Nivescens, Kef. 3. L. Meleager, Esp.
4. L. Admetus, Esp. 5. L. Dolus, Hüb. 6. L. Damon, Schiff.
7. L. Donzelii, B.

H.C. Lang direxit
H. Knight chr. lith. ad nat.

West Newman & Co imp

L. Reeve & Co London.

1. Lycæna Argiolus, L. 2. L. Sebrus, B. 3. L. Minima, Fuessl.
4. Var. Lorquini, H-S. 5. L. Semiargus, Rott. 6. L. Cælestina, Ev.
7. L. Cyllarus, Rott.

H.C. Lang direxit
H. Knight chr. lith. ad nat.

West Newman & Co. imp.

L. Reeve & Co. London.

1. *Lycæna Melanops*, *B*. 2. *L. Iolas*, *O*. 3. *L. Alcon*, *F*.
4. *L. Euphemus*, *Hüb*. 5. *L. Arion*, *L*. 6. *L. Arcas*, *Rott*.

H.C. Lang direxit
H. Knight del. lith. ad nat.

L. Reeve & Cº London.

West Newman & Cº imp.

1 Nemeobius Lucina, L.
2. Libythea Celtis, Fab.

H. J. Lang direx^t from nature & after Hübner.
Horace Knight chromo. lith.
L. Reeve & Co London.
West Newman & Co imp.

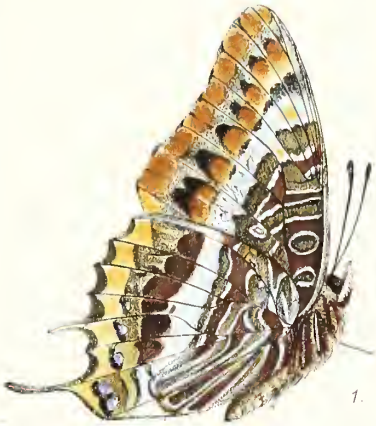

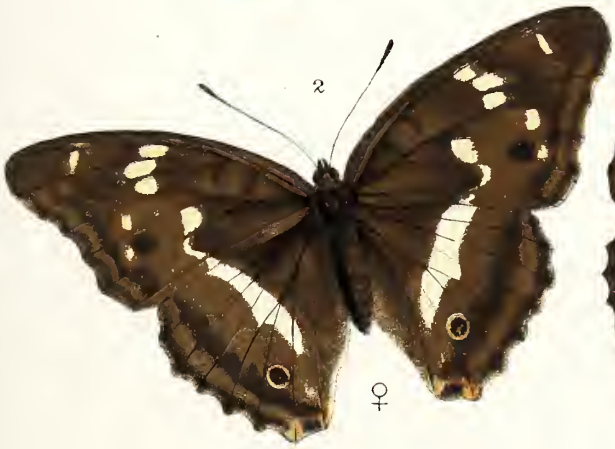

1. Charaxes Jasius, L. 2. Apatura Iris, L.
3. Var. Iole, Schiff.

H. C. Lang direxit
H. Knight del. lith. ad nat.

L. Reeve & Co. London

West, Newman & Co. imp

1. Apatura Ilia, Schiff. 2 Var. Clytie, Schiff.
3. Var. Metis, Frr. 4. Var. Bunea, H S.

H.C.Lang direx.t
H.Knight chr. lith ad nat.

L.Reeve & Co. London.

Wm. Nicholson & Co. imp.

1. Charaxes Jasius. 2 Apatura Iris. 3. A. Ilia.

H.C. Lang dirext after Hübner
Horace Knight chromo lith.

L. Reeve & Co London.

West Newman & Co imp.

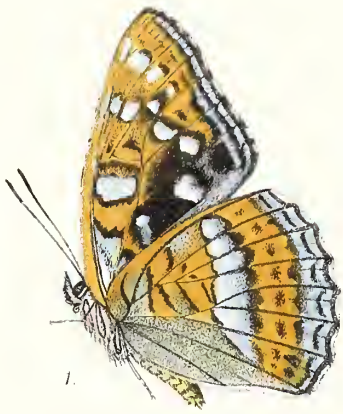

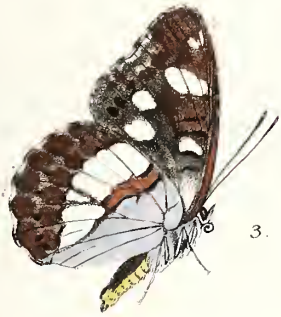

1. Limenitis Populi L. 2. var. ♂ Tremulæ, Esp.
3. L. Camilla Schiff.

H.C. Lang direxit
H. Knight lith. ad nat.

L. Reeve & Cº London.

West, Newman & Cº imp.

1. *Limenitis Sibilla*, L. 2. *Neptis Lucilla*, Fab.
3. *N. Aceris*, Lepechin. 4. *Vanessa Levana*, Lin.

H.C. Lang direxit
H. Knight chr lith ad nat.

West Newman & Co imp.

L. Reeve & Co London

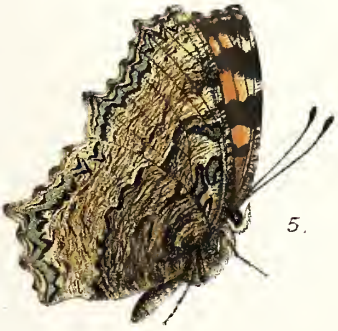

1. Vanessa Levana, Var. Porima, O. 2. Var. Prorsa, Linn.
3. V. Egea, Cr. 4. V. C-album, Linn. 5. V. Polychloros, Linn.

H.C. Lang direxit
H. Knight chr. lith. ad nat.

West Newman & Co. imp.

L. Reeve & Co. London.

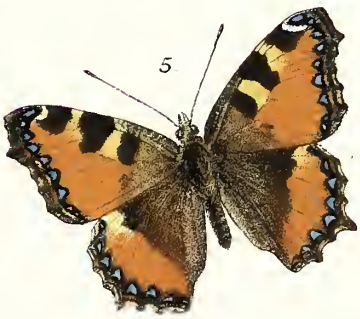

1. Vanessa Xanthomelas, W.V. 2. V. Vau-album, W.V.
3. V. Urticæ, L. 4. Var. Turcica, Staud. 5. Var. Ichnusa, Bon.

H.C. Lang direx.
H. Knight dr lith. ad nat

West Newman & Co imp

L. Reeve & Co. London.

1. Vanessa Io, Linn. *2. V. Antiopa, Linn.*
3. V. Atalanta, Linn.

H. C. Lang direxit
H. Knight chr. lith. ad nat.

L. Reeve & Cº London.

West Newman & Cº imp.

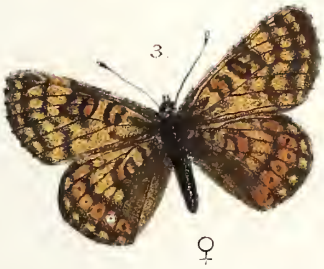

1. *Vanessa Callirrhöe, Fab.* 2. *V. Cardui, Linn.*
3. *Melitæa Cynthia, Hüb.* 4. *M. Iduna, Dalm.*

H.C. Lang direxit
H. Knight chr. lith. ad nat

L. Reeve & Cº London.

West Newman & Cº imp

1. Melitæa **Maturna**, *Linn. 2. M. Aurinia, Rott.*
3. Var. Merope, Prun. 4. Var. Provincialis, Boisd.
5. Var. Desfontainii, Godt. 6. M. Bœtica, Rbr.

H.C. Lang *direx.*
H. Knight *ch. lith. ad nat.*
L. Reeve & Co., London.
West Newman & Co. *imp.*

1. Melitæa Cinxia, Linn. 2. M. Arduinna, Esp. 3. M. Phœbe, Knoch.
4. Var. Ætherea, Ev. 5. M. Trivia, Schiff.
5. M. Didyma, O. 7. Var. Neera, F. de W.

H.C. Lang direxit
H. Knight lith. ad nat.

West Newman & Co imp.

L. Reeve & Co., London.

1. Melitæa Dictynna, Esp. 2. M. Deione, Hüb. 3. M. Athalia, Rott.
4. M. Aurelia Nick. 5. M. Parthenie, Bkh. 6. M. Asteria, Frr.

H.C. Lang direx.
H Knight chr. lith. ad nat.

West Newman & Co imp

L Reeve & Co London.

1. Argynnis Aphirape Hüb. 2. Var. Ossianus Hbst. 3. A. Selenis, Ev.
4. A. Selene, Schiff. 5. A. Euphrosyne, L. 6. Var. Fingal, Hbst.

H.C. Lang dirext
H. Knight chr. lith. ad nat.

West Newman & Cº imp

L. Reeve & Cº London.

1. Argynnis Pales, Schiff. 2. Var. ♀ Napæa, Hüb. 3 Var. Lapponica, Staud. 4. Var. Arsilache, Esp. 5. A. Chariclea, Schn. 6. A. Polaris, B. 7. A. Freija, Thnb.

H.C. Lang direxit
H. Knight chr. lith. ad nat.

West Newman & Cº imp.

L. Reeve & Cº London.

1. Argynnis Dia, Linn. 2. A. Amathusia, Esp. 3. A. Frigga, Thnb. 4. A. Thore, Hüb. 5. A. Daphne, Schiff. 6. A. Ino, Esp.

H.C. Lang direx.
H. Knight chr. lith. ad nat.

West Newman & Cº imp.

L. Reeve & Cº London.

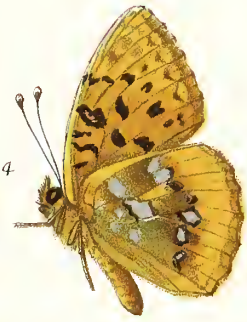

1. *Argynnis Hecate, Esp.* 2. *A. Lathonia, L.*
3. *A. Eliza, Godt* 4. *A. Alexandra, Mén.*

H. C. Lang direx.
H. Knight chr. lith. ad nat.

L. Reeve & Cº London.

West Newman & Cº imp

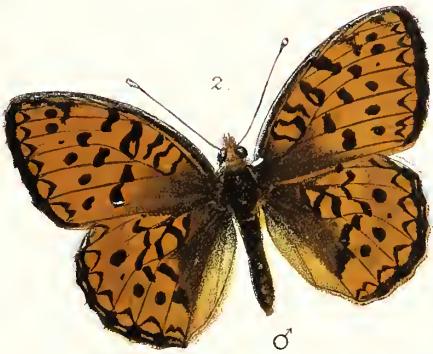

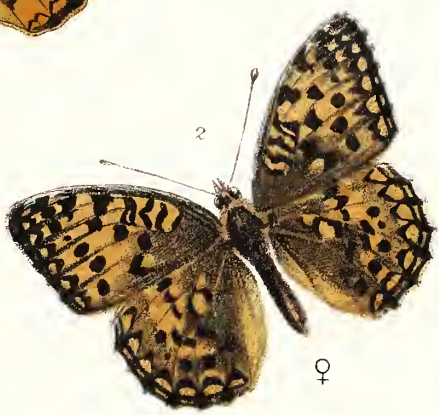

1. Argynnis Aglaja, L. 2. A. Niobe, L.
3. Var. Eris, Meig.

H.C. Lang direxit
H. Knight chr. lith. ad nat

West Newman & Co imp

L. Reeve & Co London.

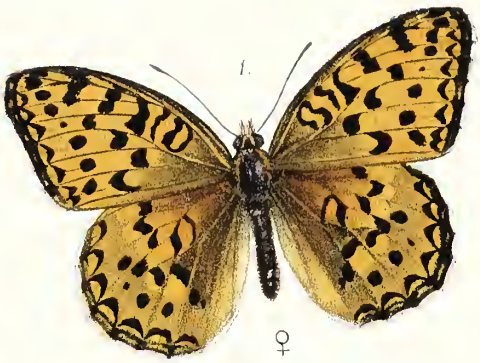

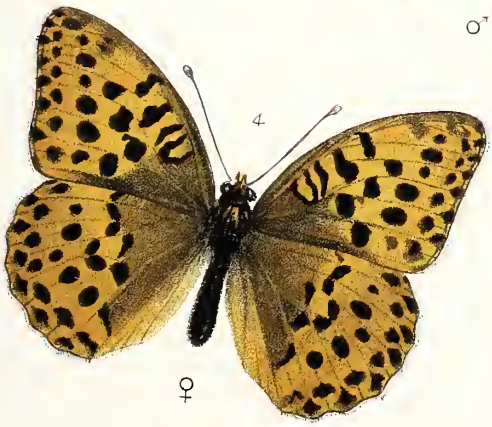

1. *Argynnis Adippe*, L. 2. *Var Cleodoxa*, O.
3. *Var. Chlorodippe*, H.S. 4. *A. Laodice*, Pallas.

H.C. Lang direx.
H. Knight chr. lith. ad nat.

West Newman & Cº imp.

L. Reeve & Cº London.

1. Argynnis Paphia, L. 2. Var. ♀ Valezina, Esp.
3. A. Pandora, Schiff.

H.C. Lang direxit
H. Knight chr. lith ad nat.

L. Reeve & Cº London.

West Newman & Cº imp.

1. Limenitis Populi. 2. L. Camilla. 3. Vanessa Levana.
4. Vanessa Antiopa. 5. Melitæa Cynthia. 6. Argynnis Amathusia.
7. A. Niobe.

After Hubner: H. C. Lang direx.
Horace Knight chrom. lith.

West Newman & Co. imp.

L. Reeve & Co. London.

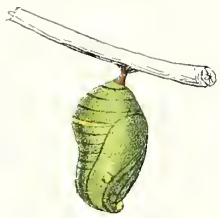

Danais Chrysippus, Linn.

After Hübner: H.C.Lang direxit
Horace Knight chromo lith.

West Newman & Co imp.

L.Reeve & Co London.

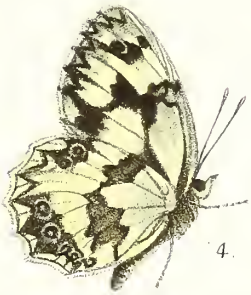

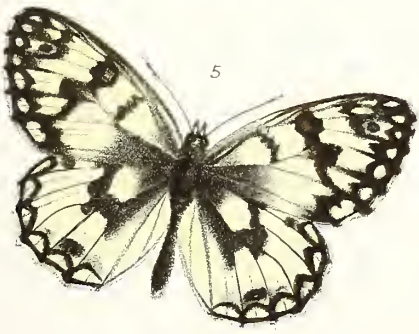

1. *Melanargia Galatea*, L. 2. *Var.* ♀ *Lencomelas*, Esp.
3. *Var. Procida*, Hbst. 4. *M. Lachesis*, Hüb.
5. *M. Larissa var. Hertha* Hüb.

H.C. Lang *direx.*
H. Knight *ch. lith. ad nat.*

L. Reeve & Cº London.

West Newman & Cº *imp.*

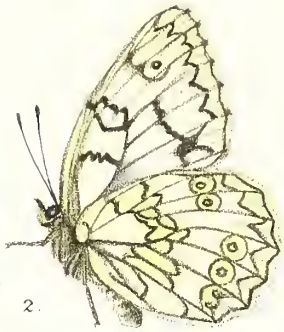

1. Melanargia Larissa, Hüb. (form. typ.) 2. M. Japygia, Cyr.
3. M. Pherusa, Boisd.

H.C. Lang dirext
H. Knight ch. lith. ad nat.

West Newman & Co imp.

L. Reeve & Co London.

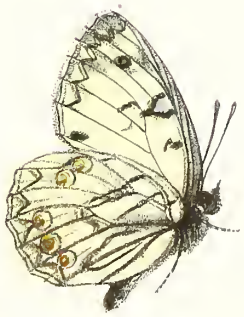

1. *Melanargia Syllius, Hbst.* 2. *M. Arge, Sulz.*
3. *M. Ines, Hffsgg.*

H.C. Lang direxit
H. Knight ch. lith. ad nat

West Newman & Co imp

L. Reeve & Co London.

1. Erebia Epiphron Kn. 2. Var. Cassiope Fab. 3. E. Melampus, Fuessl.
4. E. Eriphyle, Frr. 5. E. Arete, Fab. 6. E. Mnestra, Hüb.
7. E. Pharte, Hüb. 8. E. Œme, Hüb.

H.C. Lang direxit
H. Knight dr. lith. ad nat.

L. Reeve & Co. London.

West, Newman & Co. imp.

1. Erebia Manto, Esp. 2. E. Ceto, Hüb.
3. E. Medusa, F.

H. C. Lang direxit
H. Knight chr. lith. ad nat.

L. Reeve & Cº London.

West Newman & Cº imp.

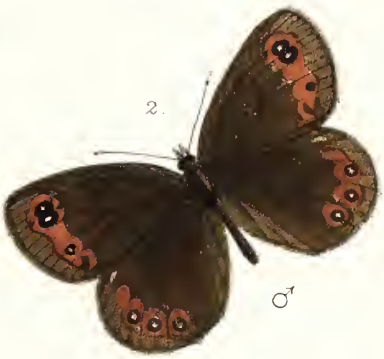

1. *Erebia Stygne*, O 2. *E. Nerine* Frr.
3. *Var Reichlini*, H.-S. 4. *E. Evias*, Lefr.

H.C. Lang direx.
H. Knight chr lith. ad nat.

West Newman & Co imp.

L. Reeve & Co London.

1. Erebia Melas, Hbst. 2. E. Glacialis Esp. 3. Var. Alecto, Hüb.
4. E. Scipio, Boisd. 5. E. Epistygne; Hüb.

H. C. Lang direx.
H. Knight chr. lith. ad nat.

West Newman & Co. imp.

L. Reeve & Co. London.

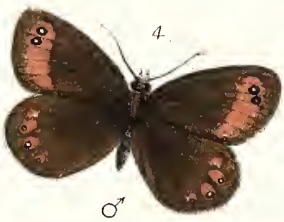

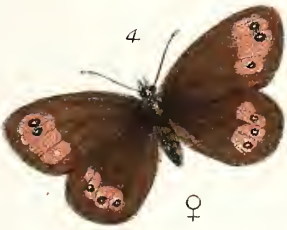

1. Erebia Afra, Esp. 2. E. Lappona, Esp. 3. E. Tyndarus, Esp.
4. E. Gorge, Esp. 5. E. Goante, Esp.

H. C. Lang dirext.
H. Knight chr. lith. ad. nat.

West Newman & Cº imp.

L. Reeve & Cº London.

1. Erebia Pronoë, Esp. 2. Var. Pithio, Hüb.
3. E. Neoridas, Boisd. 4. E. Zapateri, Oberth.
5. E. Æthiops, Esp. (Medea Hüb.) 6. E. Ligea, L.

H.C. Lang direxit
H. Knight ch. lith. ad nat.

West Newman & Cº imp.

L. Reeve & Cº London.

1. *Erebia Euryale, Esp.* 2. *E. Embla, Thnb.* 3. *E. Disa, Thnb.*
4. *Œneis Jutta, Hüb.* 5. *Œ. Norna, Thnb.*

H. C. Lang direxit
H. Knight ch. lith. ad nat.

West Newman & Cº imp.

L. Reeve & Cº London.

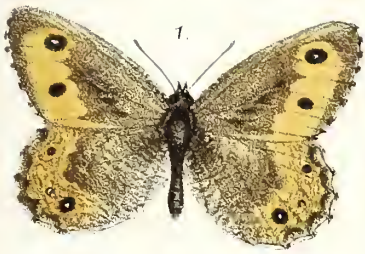

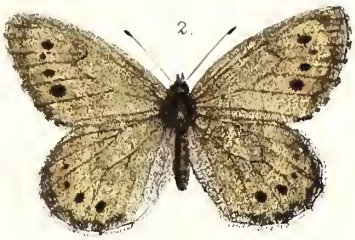

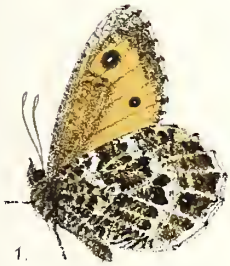

1. *Œneis Aello, Hüb.* 2. *Œ. Tarpeia, Pall.*
3. *Œ. Bore, Thnb.* 4. *Satyrus Alcyone, Schiff.*

H. C. Lang direx.
H. Knight chr. lith. ad nat.

West Newman & Co imp.

L. Reeve & Co, London.

1. Satyrus Hermione, L. 2 S. Circe, Fab.
3. S. Briseis, L.

H.C. Lang direxit
H. Knight ch. lith. ad nat.

West Newman & Co imp.

L. Reeve & Co., London.

1. S. Anthe, O. 2. Var. Hanifa, Nord. 3. S. Autonöe, Esp.
4. S. Semele, L. 5. Var. Aristæus, Bon.

H.C. Lang *direxit.*
H. Knight *ch. lith. ad nat.*

L. Reeve & Co., London.

West, Newman & Co. *imp.*

1. Satyrus Græca, Stgr. 2. S. Amalthea, Friv.
3. S. Hippolyte, Esp.

H.C. Lang direxit
H. Knight del. lith. ad nat.

West, Newman & Co. imp.

L. Reeve & Co., London.

1. *Satyrus Neomiris*, Godt. 2. *S. Arethusa* Esp.
3. *Var. Dentata*. Stgr. 4. *S. Statilinus*, Hufn.

H.C.Lang direxit
H.Knight ch.lith.ad nat.

West,Newman & Cº imp.

L.Reeve & Cº London.

1. S. Statilinus var. Allionia, F. 2. Var. Fatua, Frr. 3. S. Fidia, L.
4. S. Dryas, Sc. 5. S. Cordula, F.

H. C. Lang direxit
H. Knight ch. lith. ad nat.

West Newman & Co imp.

L. Reeve & Co London.

1. Satyrus Cordula, F. 2. Pararge Roxelana, Cr. 3. P. Clymene, Esp. 4. P. Hiera, F. 5. P. Megæra, L. 6. Var. Tigelius, Bon.

H.C. Lang *direx.*
H. Knight *ch. lith. ad nat.*

West Newman & C° imp.

L. Reeve & C° London.

1. Pararge Mœra, L. 2. P. Egeria, L. 3. Var. Egerides, Stgr.
4. P. Achine, Sc. 5. Epinephele Nurag, Ghil.

H. C. Lang direx^t
H. Knight ch. lith. ad nat.

West, Newman & Co imp.

L. Reeve & Co London.

1. Epinephele Narica, Hüb. 2. E. Lycaon, Rott.
3. E. Janira. L. 4. Var. Hispulla, Hüb.

H. C. Lang direx^t
H. Knight ch. lith. ad nat.

West Newman & Co imp.

L. Reeve & Co London.

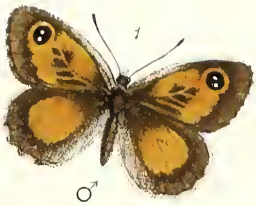

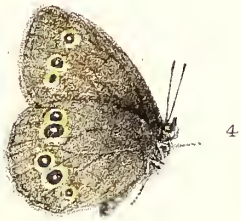

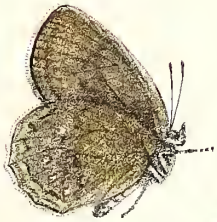

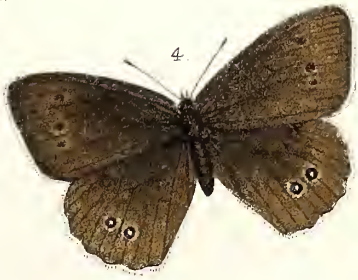

1. Epinephele Ida Esp. 2. E. Tithonus, L.
3. E. Pasiphäe, Esp. 4. E. Hyperanthus, L.
5. Ab. Arete, Müll. 6. Cœnonympha Œdipus, F.

H.C. Lang direxit
H. Knight ch. lith. ad nat

West Newman & Co imp.

L. Reeve & Co London.

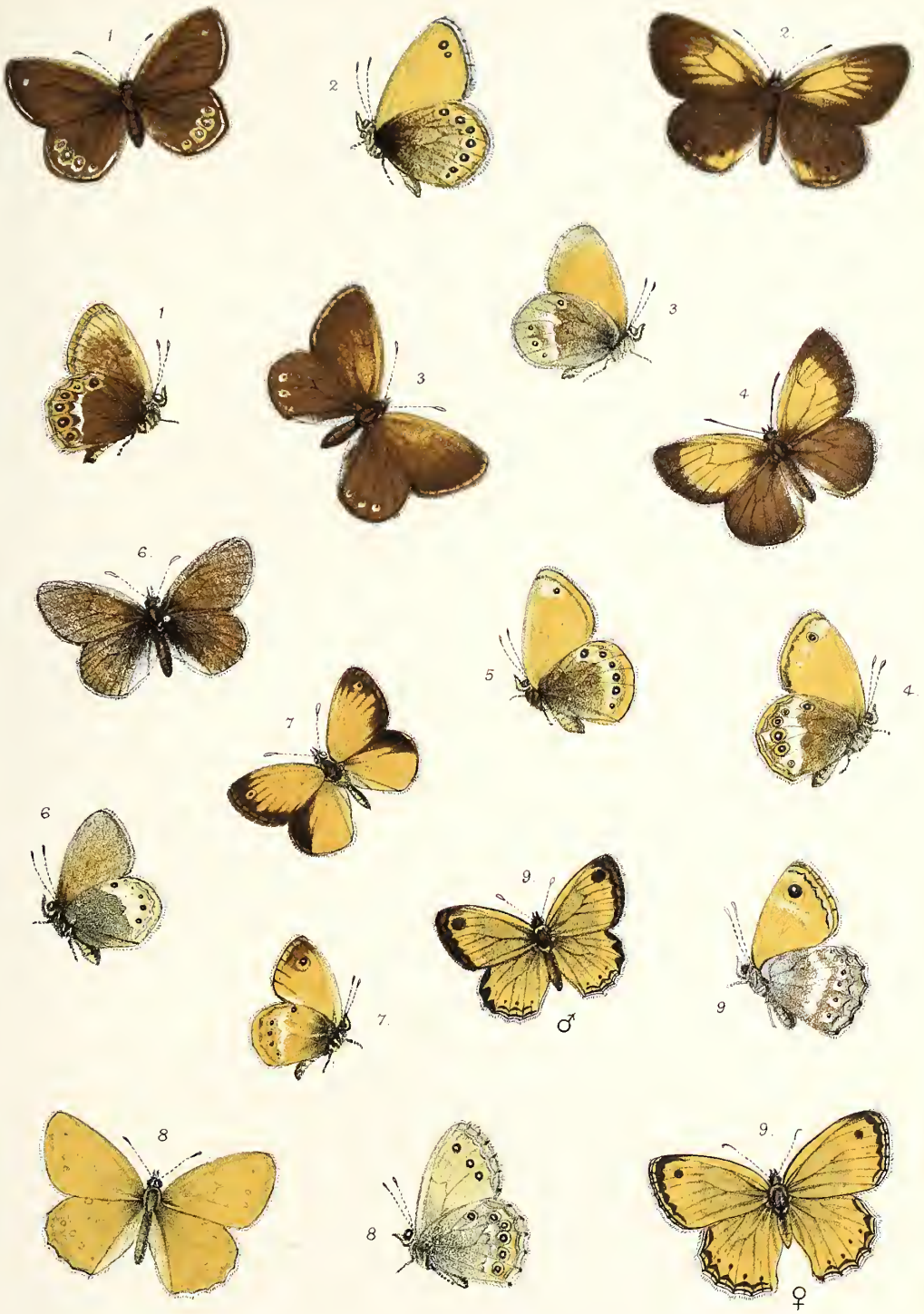

1. Cœnonympha Hero, Linn. 2. C. Leander, Esp. 3. C. Iphis, Schiff.
4. C. Arcania, Linn. 5. var. Darwiniana, Stgr. 6. C. Satyrion, Esp.
7. C. Corinna, Hüb. 8. C. Amaryllis, Cr. 9. C. Thyrsis, Frr.

H.C. Lang direx.
H. Knight ch. lith. ad nat.

West Newman & Co imp.

L. Reeve & Co. London.

1. *Melanargia Galatæa.* 2. *Erebia Medusa.* 3. *E. Ligea.*
4. *Satyrus Circe.* 5. *S. Dryas.* 6. *Pararga Achine.* 7. *Epinephele Lycaon.*
8. *Cœnonympha Arcanius.* 9. *C. Iphis.*

After Hübner. H. C. Lang direx.
Horace Knight chrom. lith.

West Newman & Co imp.

L. Reeve & Co London.

1. Cœnonympha Dorus, Esp. 2. C. Tiphon, Rott. 3. Var. Philoxenus, Esp.
4. Var. Isis, Thnb. 5. C. Pamphilus, Linn. 6. Var. Lyllus, Esp.
7. Triphysa Phryne, Pall.

SUPPLEMENTARY FIGURE. *8 Argynnis Improba, Butl.*

H.C. Lang *direxit*
H. Knight *ch. lith. ad nat.*

L. Reeve & Cº, London.

West, Newman & Cº *imp.*

1. Spilothyrus Alceæ, Esp. 2. S. Altheæ, Hüb. 3. S. Lavateræ, Esp.
4. Syrichthus Proto, Esp. 5. S. Tessellum, Hüb. 6. S. Cribrellum, Ev.
7. S. Cynaræ, Rbr. 8. S. Sidæ, Esp. 9. S. Carthami, Hüb.

H.C. Long direxit
H. Knight ch. lith. ad nat.

West, Newman & Co. imp.

L. Reeve & Co., London.

1. *Syrichthus Alveus, Hüb.* 2. *Var. Cirsii, Rbr.* 3. *Var. Carlinæ, Rbr.*
4. *S. Serratulæ Rbr.* 5. *Var. Cœcus, Frr.* 6. *S. Cacaliæ, Rbr.*
7. *S. Andromedæ, Wallgr.* 8. *Centaureæ Rbr.*

H.C. Lang *direxit*
H. Knight *ch. lith. ad nat.*

West, Newman & C° *imp.*

L. Reeve & C°. London.

1. Spilothryrus Alceæ. 2. Syrichthus Malvæ.
3. Nisoniades Tages. 4. Hesperia Linea.
5. Carterocephalus Palæmon.

After Hubner: H.C. Lang dirext
Horace Knight chrom. lith.

West Newman & Cº imp

L. Reeve & Cº London.

1. *Syrichthus Malvæ, Linn.* 2. *ab. Taras, Meig.* 3. *S. Phlomidis, H.S.*
4. *S. Orbifer, Hüb.* 5. *S. Sao, Hüb.* 6. *Var. Therapne, Rbr.*
7. *Nisoniades Tages, Linn.* 8. *N. Marloyi, B.* 9. *Hesperia Thaumas, Hufn.*
10. *H. Lineola, O.* 11. *H. Actæon, Esp.*

H.C. Lang direxit
H. Knight ch. lith. ad nat.
West Newman & Cº imp.
L. Reeve & Cº, London.

1. Hesperia Sylvanus, Esp. *2. H. Comma, Linn.*
3. H. Nostrodamus, Fab. *4. Cyclopides Morpheus, Pall.*
5. Carterocephalus Palæmon, Pall. *6. C. Sylvius, Knoch.*

SUPLEMENTARY FIGURE

7. Lycæna Lycidas, Trapp.

H.C. Lang direxit.
H. Knight ch. lith. ad nat.
L. Reeve & Cº London.
West Newman & Cº imp.